

# Orientation Family Sessions Schedule Day 1

**Hello Families!**

**We're so excited to have you with us for Family Orientation! While your student is required to attend all scheduled events, please know that the family portion is completely optional.**

**Your student will be participating in their own orientation experience and will be with their group for the next two days—so be sure they have everything they'll need before you part ways.**

**We've designed these sessions to help you feel informed, connected, and confident as your student begins this exciting new chapter. We hope you leave feeling encouraged and prepared to support them every step of the way.**

## Orientation Family Sessions Schedule Day 1

**2:30PM**

**NSO CHECK-IN and WELCOME FAIR: Jarrett Hall**

**3:15PM**

**UNIVERSITY WELCOME: 26TH STREET**

**4:00PM**

**Family Service Fair & Social**

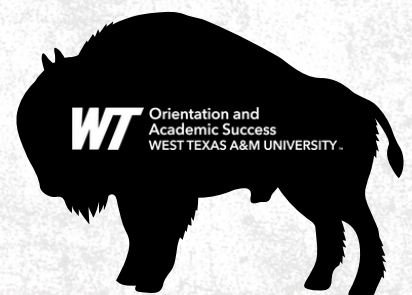



# Orientation Family Sessions Schedule Day 2

**8:30 AM**

**Parent and Student Welcome**

**9:00 AM**

**Advising Services**

**9:45 AM**

**Deans Q&A**

**10:30 AM**

**Financial Aid & Scholarships**

**11:15 AM**

**Residential Living & Dining**

**12:00 PM**

**LUNCH**

**12:30 PM**

**University Police Department**

**1:15 PM**

**Career and Professional Development**

**1:45 PM**

**Learning Strategies**

**2:15 PM**

**Title IX**

**2:45 PM**

**Student Panel**

**3:40 PM**

**Family Program Finale**

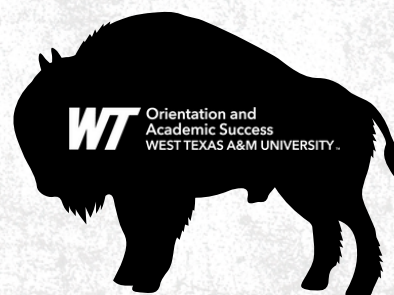

## This image shows a single sheet of white paper with horizontal ruling lines. The lines are evenly spaced and run across the width of the page. There are no margins, text, or other markings on the paper.

[illegible]



# WELCOME

TO

## WEST TEXAS A&M UNIVERSITY

### PARENT INFORMATION:

#### FERPA

Student records are protected under the  
Family Educational Rights and Privacy Act  
Learn more

[www.wtamu.edu/registrar](http://www.wtamu.edu/registrar)

Family Educational Rights and Privacy Act (FERPA)

#### PARENT PROXY

Students can grant you access to their records

[www.wtamu.edu/registrar](http://www.wtamu.edu/registrar)

Family Educational Rights and Privacy Act (FERPA)

Granting Proxy Access

#### EMERGENCY CONTACT INFORMATION

Have your student set up their Emergency Contact Information

[www.wtamu.edu/registrar](http://www.wtamu.edu/registrar)

Instructional Documents link

Updating Emergency/Missing Person Contact Information

#### PROOF OF ENROLLMENT

Have your student get proof of enrollment

[www.wtamu.edu/registrar](http://www.wtamu.edu/registrar)

Proof of Enrollment

#### NEED HELP GETTING REGISTERED

[www.wtamu.edu/registrar](http://www.wtamu.edu/registrar)

How to Register

**WE ARE HERE TO HELP**

#### OFFICE OF THE REGISTRAR

West Texas A&M University

WTAMU Box 60877

Canyon, Texas 79016

806-651-4911

Fax: 806-651-4949

[registrar@wtamu.edu](mailto:registrar@wtamu.edu)

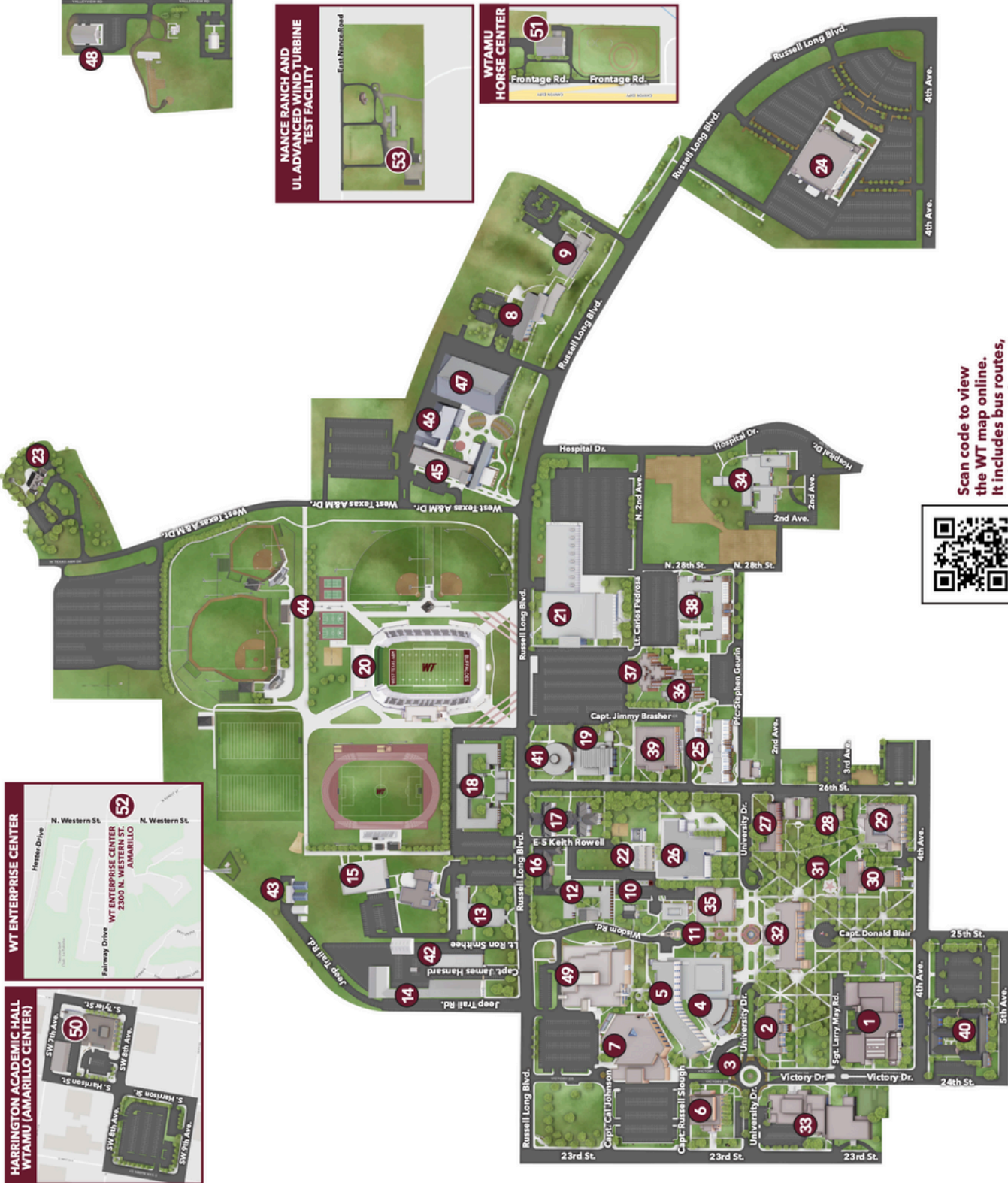

Alumni Banquet Facility (ABF)	19
Bain Athletic Center (BAC)	15
Bain Event Center	47
Bain-Schaeffer Buffalo Stadium	20
Bivins Nursing Learning Center (BNLC)	13
Boiler Plant	22
Buff Hall	17
Buffalo Courts Alumni Center (BC)	10
Buffalo Sports Park	44
Centennial Hall and the Office of Residential Living	25
Charles W. "Doc" Graham '53 DVM, The Texas A&M University System Center (VERO)	8
Charles W. Graham DVM Texas A&M Veterinary Medical Diagnostic Laboratory (TVMDL)	9
Classroom Center (CC)	5
Conner Hall	16
Cornette Library and Marmaduke Internet Innovation Center (MIIC)	26
Cousins Hall	27
Cross Hall	36
Engineering and Computer Sciences Building (ECS)	30
Fieldhouse "The Box"	6
First United Bank Center (FUBC)	24
Founders Hall	38
Geneva Schaeffer Education Building	2
Greenhouse	43
Guenther Hall	12
Happy State Bank Academic and Research Building (AGS)	45
Harrington Academic Hall	50
WTAMU Amarillo Center (HAH)	50
Hayward Spirit Tower and Charles K. and Barbara Kerr Vaughan Pedestrian Mall	11
Jack B. Kelley Student Center (JBK)	4
Jarrett Hall	18
Jones Hall	37
Joseph A. Hill Memorial Chapel	28
Killgore Research Center (KRC)	35
Mary Moody Northern Hall (MMNH)	7
McCaslin Apartments	40
Nance Ranch and UL Advanced Wind Turbine Test Facility	53
Natural Sciences Building (NSB)	29
Old Main (OM)	32
Old Student Union Building ("Old SUB") and University Police Department (UPD)	33
Palo Duro Research Facility	34
Panhandle-Plains Historical Museum (PPHM)	1
Physical Plant Complex	14
Piehl-Schaeffer Pavilion (AGP)	46
President's Home	23
Print Shop and Central Receiving	42
Shirley Hall	39
Stanley Schaeffer Agriculture Education Learning Lab (AEB)	48
Sybil B. Harrington Fine Arts Complex (FAC)	49
University Dining Hall ("The Caf")	41
Veterans Memorial	31
Victory Circle	3
Virgil Henson Activities Center (VHAC) and Wellness Clinic	21
WT Enterprise Center (WTEC)	52
WT Horse Center (HC)	51